

**FLOOR PLAN  
SCALE 1:100**

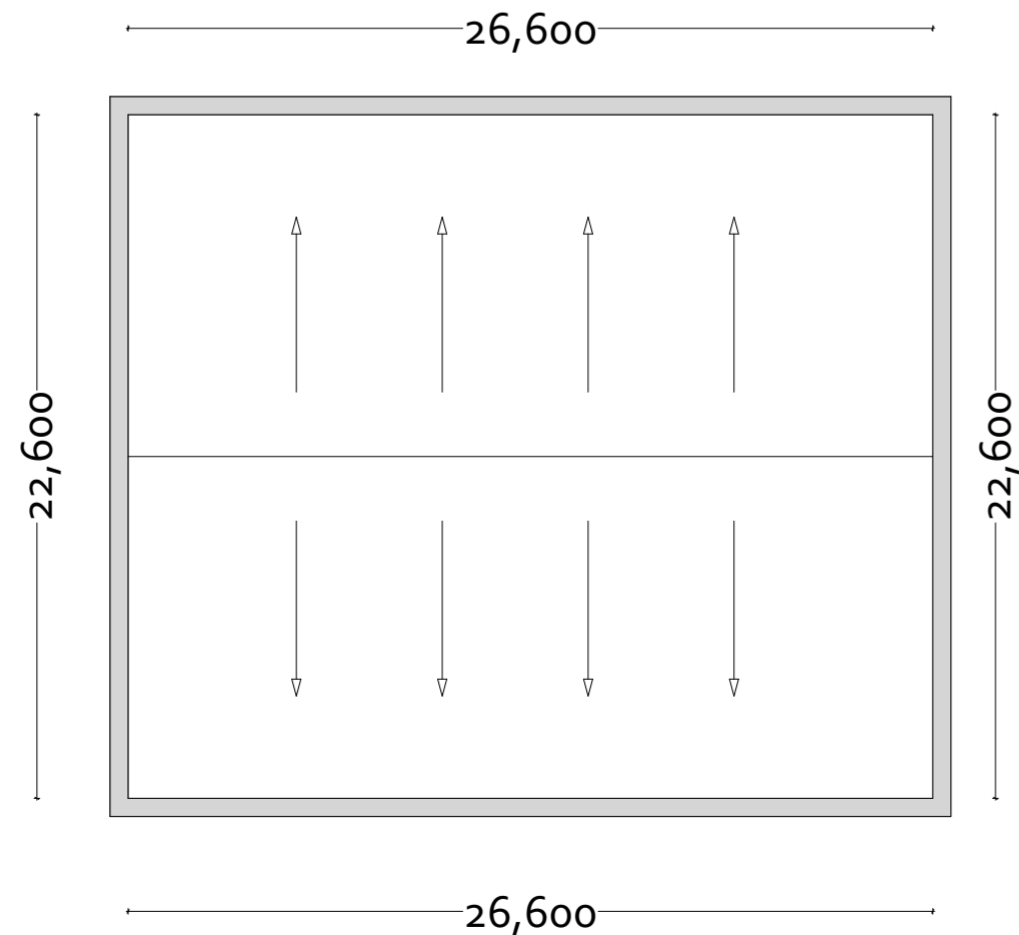

**ROOF PLAN  
SCALE 1:150**

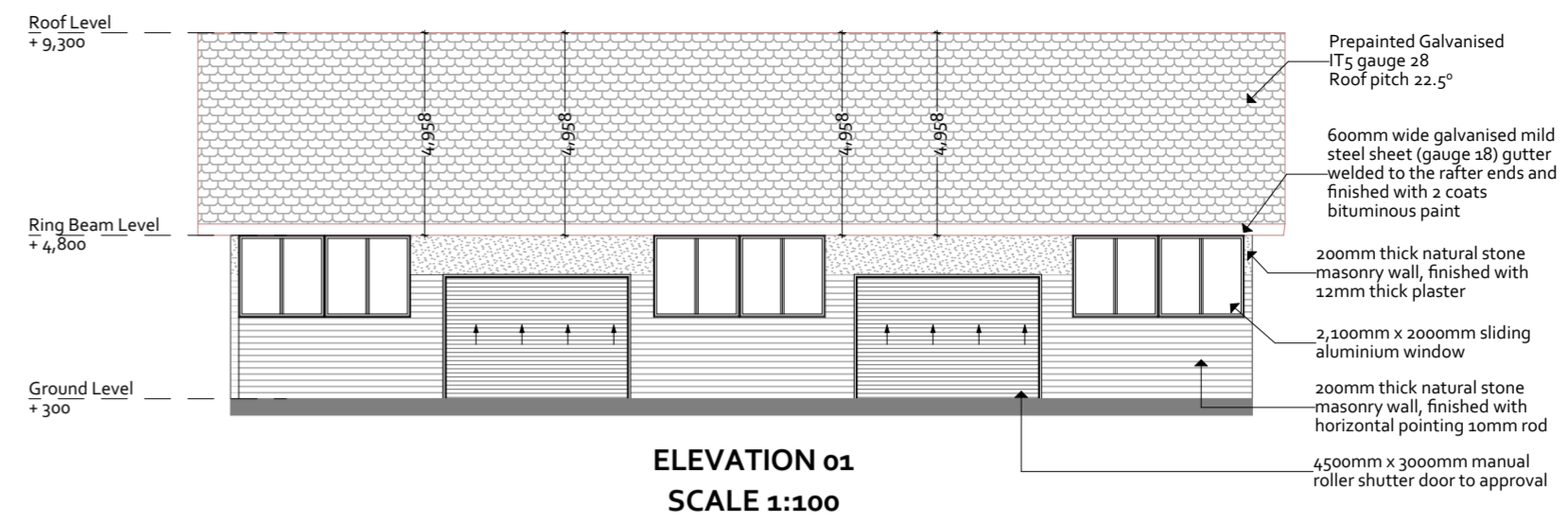

**ELEVATION 01  
SCALE 1:100**

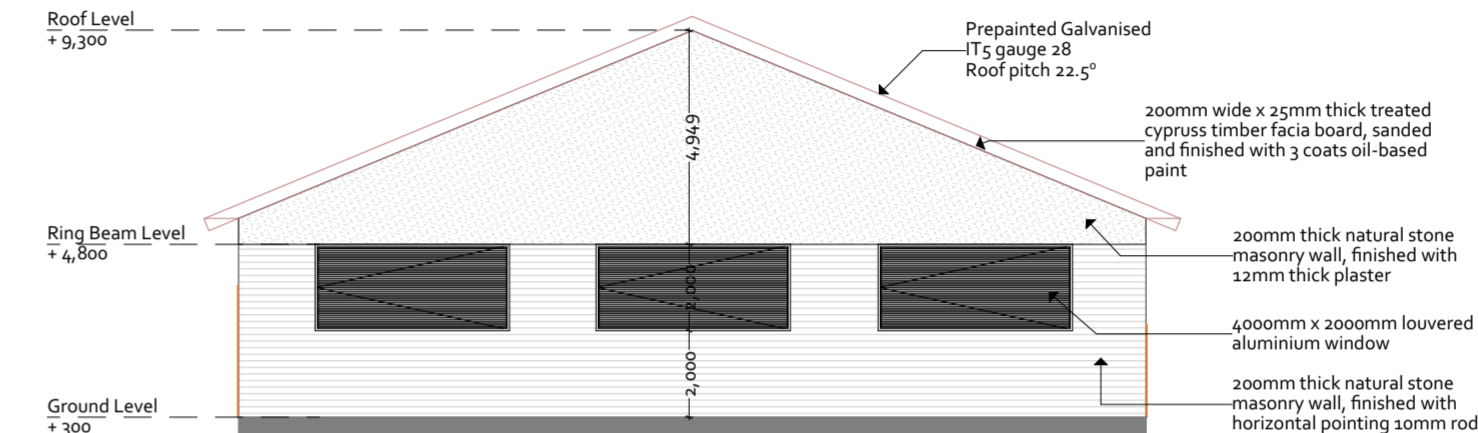

**ELEVATION 02  
SCALE 1:100**

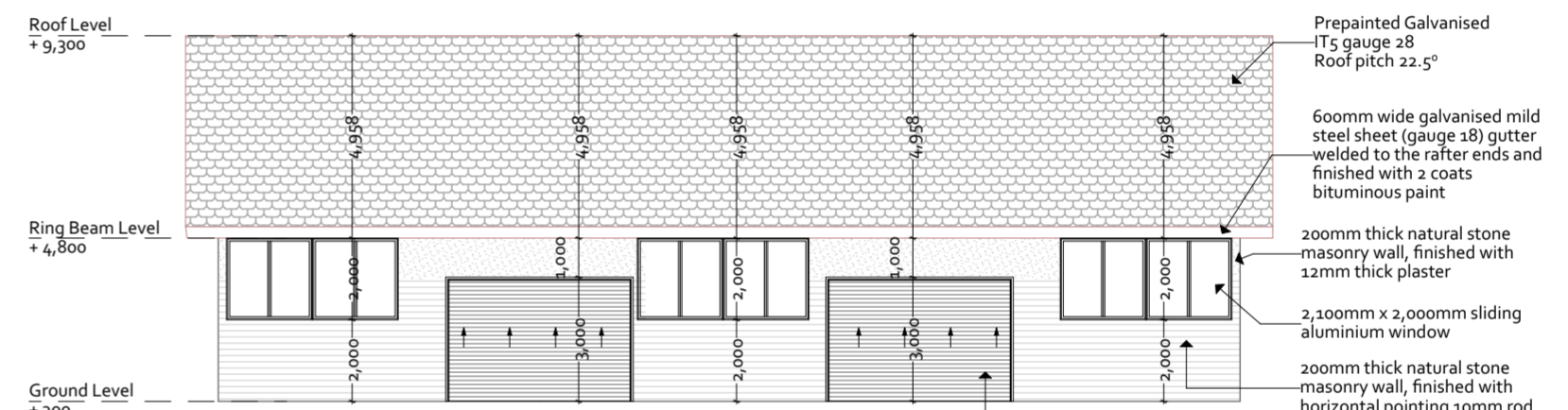

**ELEVATION 03  
SCALE 1:100**

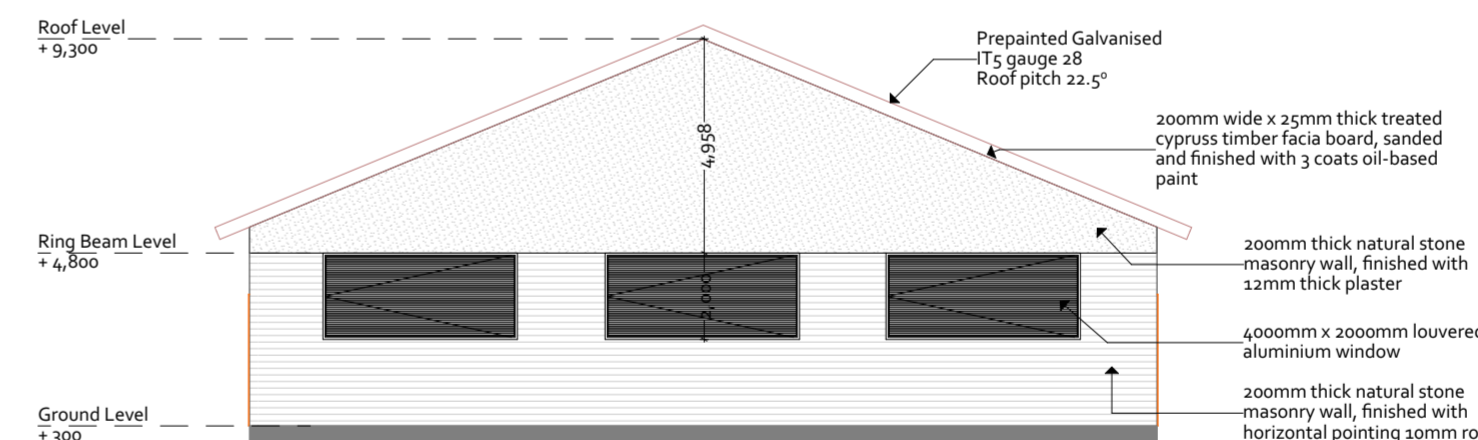

**ELEVATION 04  
SCALE 1:100**

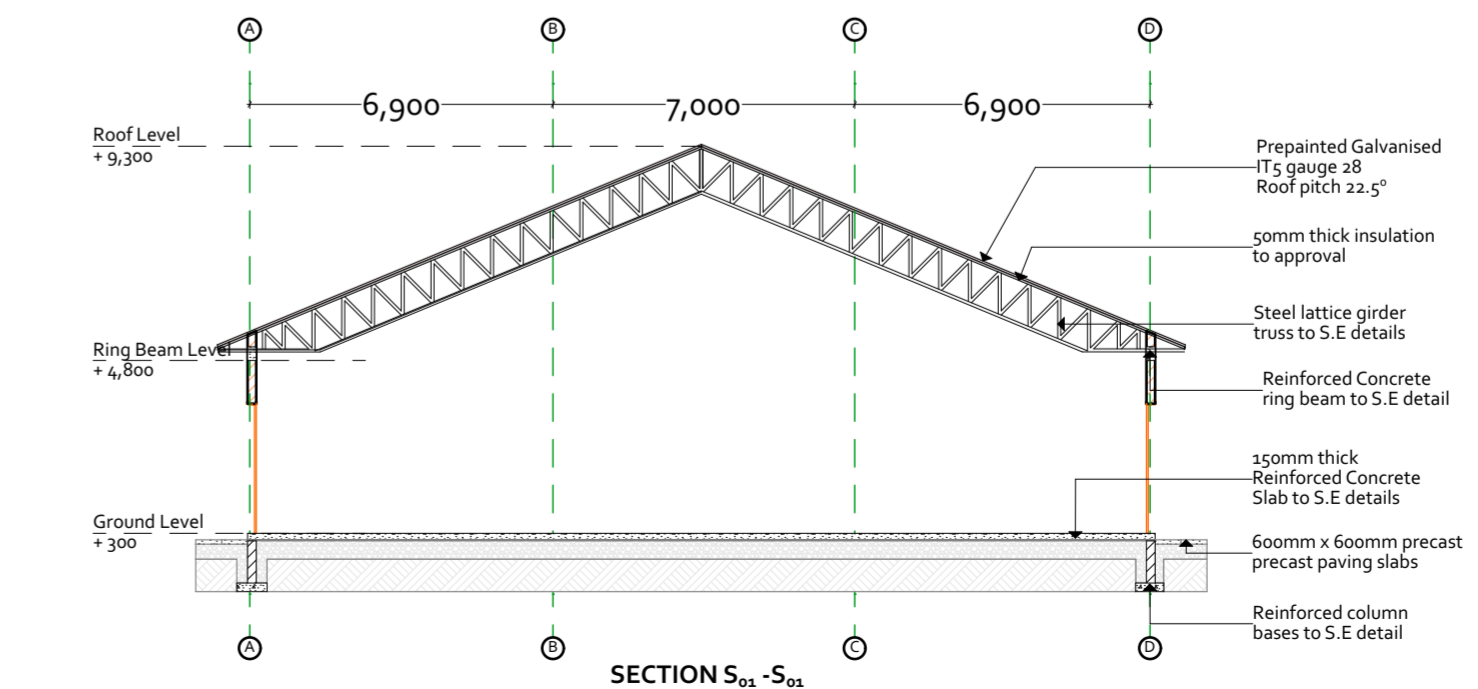

**SECTION S<sub>01</sub>-S<sub>01</sub>**

**NOTES**

**GENERAL**

1. All dimensions in mm
2. No scaling of drawing. Contractor to check all dimensions and setting out and confirm with architect and or engineer as necessary.
3. Any discrepancy should be notified immediately to the designer and clarified by consulting the respective consultants' drawings.
4. Permanent vents (pv) to be provided to all windows and doors except wc doors.

**STRUCTURAL**

9. All RC works to be in accordance to engineer's detail.

**MECHANICAL**

11. All plumbing and drainage to comply with MoPW's specification.
12. All service ducts to be accessible from all floors.
14. Deep seal or anti-vac to all fittings connected to the SVP's or waste pipes.
15. All bends and junctions to have inspection plates.
16. Drain pipes passing beneath buildings and driveways to be encased in 150mm concert surround

17. All underground foul and waste drain pipes shall be cast iron to comply to BS41514 and 5225.

**ELECTRICAL**

26. All Electrical works must be co-ordinated with mechanical works.
27. Any conflicts must be clarified before work

**Revisions**

No.	Description

**Project**

**COMPLETION OF  
PROPOSED STORAGE  
FACILITIES FOR (RERC)  
AT KISUMU**

**Drawing title**

**GO DOWN/  
WAREHOUSE  
KSM-002**

**CLIENT**

**RURAL ELECTRIFICATION  
& RENEWABLE ENERGY  
CORPORATION (RERC)**

**Client signature**

Scale	1	<b>1:100</b>
	2	<b>1:150</b>
	3	

**Project job no.**

WP ITEM NO. D1152 NY/KSM/2202 JOB NO. 111388

Drawn & Designed	Name	Signed	Date
Arch. Wacuka T.W.			May, 2024
Checked	Arch. J.K. Muriyini		May, 2024

**APPROVED**

**Arch. L.M.Mochama**  
B.Arch (HONS) M.A.A.K(A) CHIEF ARCHITECT

